

With me today, I have the architectural drawings for the home renovations for the new music-, listening room. I will so much appreciate members & friends of the A/V-CofA—as well as consultants at HiFi Buys—weighing-in with comments prior to the next iteration of these drawings.

If you would, please, give me your contact information, I will e-mail a PDF of these drawings to you. Thank you so very much!

My current system consists:

Klipsch (February 1966) corner horns

McIntosh 240

McIntosh M30

Marshal Leach pre-amp (built on a Radio Shack chasis, separate power supply)

Marshal Leach amp (3 channels)

Revox B-77

Denon CD player

Thorens turntable (2-speed, fitted with remote-controlled Decca-lift)

AR turntable (not YET in use)

Issues:

1. how “live” is tolerable for the space/room?
2. In general, should the listener inhabit the same vertical plane as the speakers (i.e., it'd be heresy<sup>1</sup> to mount the Klipschorns in/near the ceiling)?
3. Is bi-amplification of Klipsch ever a viable option?
4. Given that some re-wiring in the space will be necessary, should a universal surge-protector be added or a local one?
5. Electronics will be near the opposing wall to the Klipschorns; therefore, what should be used for cabling from the amplifier(s)?
6. given that the right-channel will be located further from the left-channel & (eventually) the center-channel speakers, should one insure that the cables—in 4., above)--are made to be the same length?
7. There are 3 options for the ceiling
  1. leave as-is (which, I think, is 9-feet, flat)
  2. increase by 2 ½ to 3 feet, flat or concave)
  3. vaulted (which will require a roof-line modification<sup>2</sup>)

---

<sup>1</sup> No pun intended!!

<sup>2</sup> I find this option to be the most pleasing aesthetically despite the additional cost; however, will the acoustics of the space be adversely affected?

TITLE

# HALL RESIDENCE

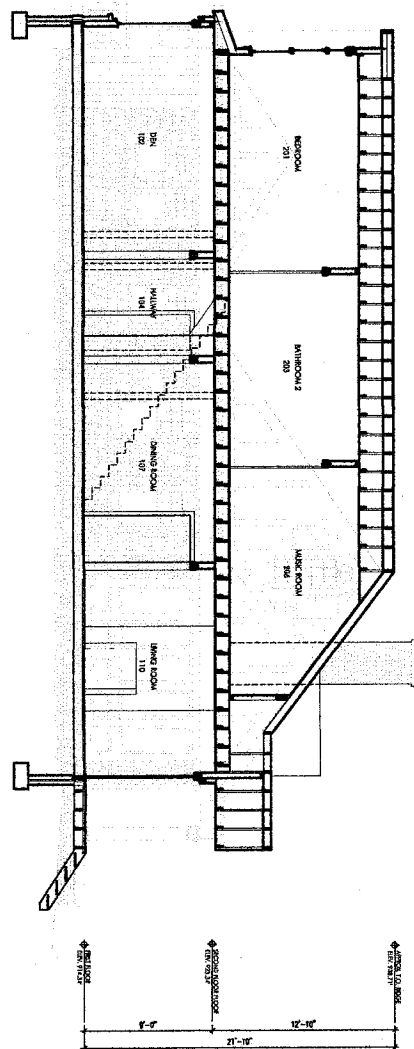

02 EXISTING EAST ELEVATION (SIDE)  
SCALE 1/8" = 1'-0"

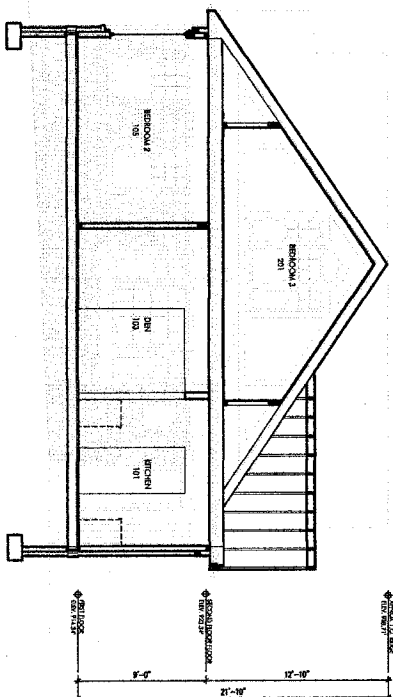

01 EXISTING SOUTH ELEVATION (REAR)  
SCALE 1/8" = 1'-0"

755 CUMBERLAND ROAD  
HALL, GEORGIA

11.2.2016 CONCEPTUAL DESIGN SET

EXISTING BUILDING SECTIONS

A-102

NOT FOR CONSTRUCTION

THESE DRAWINGS ARE THE PROPERTY OF THE ARCHITECT AND ARE NOT TO BE REPRODUCED OR USED IN ANY MANNER WITHOUT THE WRITTEN PERMISSION OF THE ARCHITECT.

TITLE

# HALL RESIDENCE

755 CLAMBERLAN ROAD  
ALABAMA, USA  
11500000000

11.11.2015 10:00 AM  
11.11.2015 10:00 AM

FIRST FLOOR PLAN

A-201

NOT FOR CONSTRUCTION

11.11.2015 10:00 AM  
11.11.2015 10:00 AM

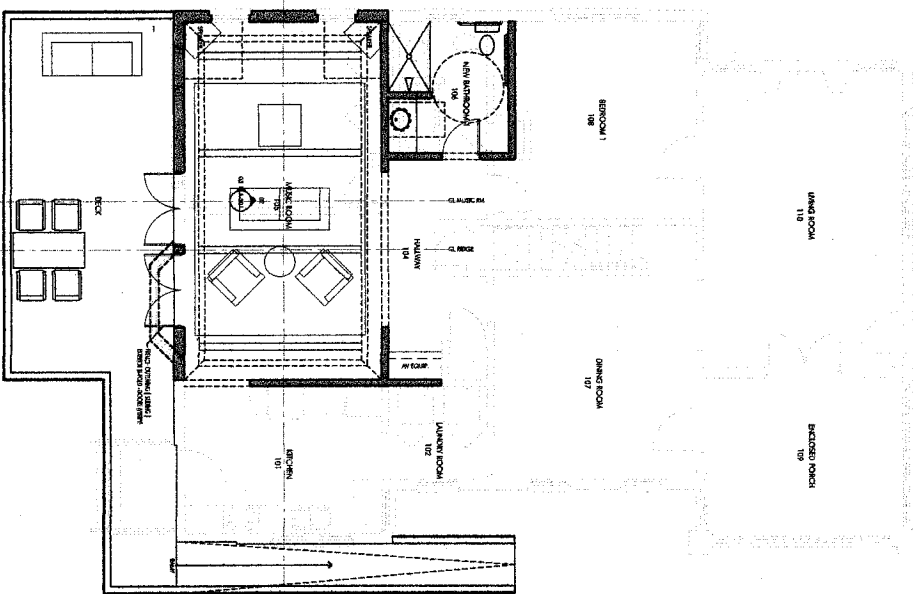

01 EXISTING FIRST FLOOR PLAN - OPTION A  
A-201 SCALE: 1/8" = 1'-0"

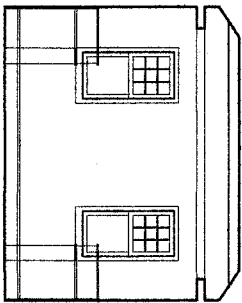

03 MUSIC ROOM - INTERIOR ELEVATION 2  
A-201 SCALE: 3/8" = 1'-0"

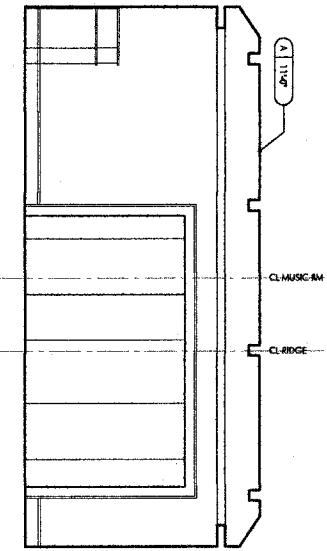

02 MUSIC ROOM - INTERIOR ELEVATION 1  
A-201 SCALE: 3/8" = 1'-0"